

3rd GRADES

UNIT 7: In My City



Eğitim Bahçesi

English

Worksheet

Name: _____

Surname: _____

Class: _____

No: _____

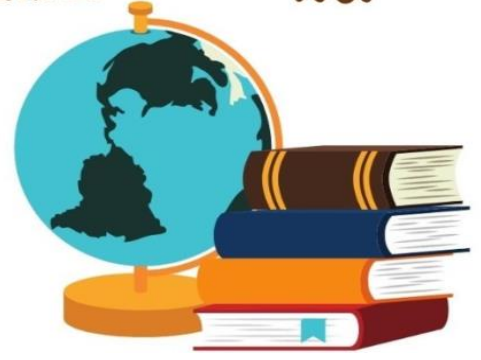

Aşağıdaki soruların doğru cevaplarını işaretleyelim.



Cem: Where are you?

Sinem:

1. Yukarıdaki konuşma görsele uygun şekilde aşağıdaki cümlelerden hangisi ile tamamlanabilir?

- a) I am at the museum.
- b) I am at the shopping center.
- c) I am at the park.
- d) I am at the mall.

Murat:?

Hasan: He is at the bank.

2. Yukarıdaki konuşma aşağıdaki cümlelerden hangisi ile doğru şekilde tamamlanabilir?

- a) Where is your father?
- b) Where is your mother?
- c) How are you?
- d) Are you at the bank?

She / at / is / hospital / the / .

3. Yukarıda karışık şekilde verilen kelimeler ile oluşturulacak olan anlamlı ve kurallı cümle aşağıdakilerden hangisidir?

- a) At hospital the she is.
- b) She is at the hospital.
- c) Hospital is the at she.
- d) The she is at hospital.



4. Aşağıdaki cümlelerden hangisi yukarıdaki görsele uygun bir cümledir?

- a) Mine is at the shrine.
- b) Mine is at the castle.
- c) Mine is in the lab.
- d) Mine is at the mosque.

3rd GRADES

UNIT 7: In My City



Eğitim Bahçesi

English

Worksheet

Name: _____
Surname: _____

Class: _____
No: _____

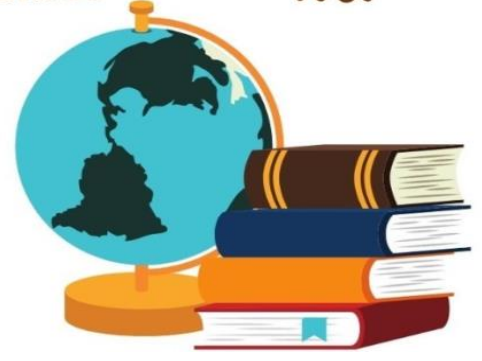

5. Yukarıdaki görsele uygun cümle aşağıdakilerden hangisidir?

- a) We are at the museum.
- b) We are at the cafe.
- c) We are at the mosque.
- d) We are at the cinema.

CINEMA	PARK	SHOPPING CENTER
HOSPITAL		

6. Yukarıdaki krokiye göre aşağıdaki cümlelerden hangisi yanlıştır?

- a) The cinema is near the park.
- b) The park is near the cinema.
- c) The shopping center is near the cinema.
- d) The hospital is across the cinema and park.



7. Yukarıdaki görsele göre aşağıdaki cümlelerden hangisi yanlıştır?

- a) I am at the shopping center.
- b) Esma, Aysu ve Orhan is at the library.
- c) They are at the museum.
- d) We are in the lab.



8. Yukarıdaki görsele göre aşağıdakilerden hangisi söylenemez?

- a) I bought a banana at the market.
- b) I am shopping at the shopping center.
- c) I am studying at the library.
- d) I am at the mall.

3rd GRADES

UNIT 7: In My City



Eğitim Bahçesi

English

Worksheet

Name: _____
Surname: _____

Class: _____
No: _____

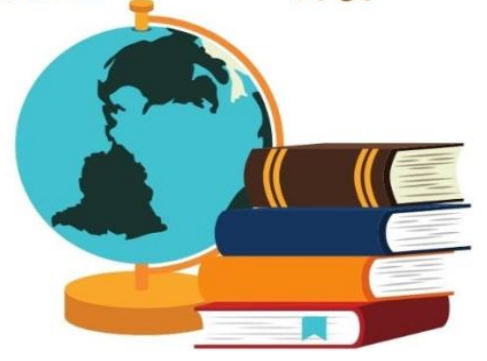

Aşağıdaki görselleri kelimeler ile eşleştirelim.

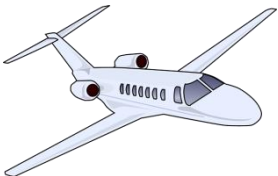
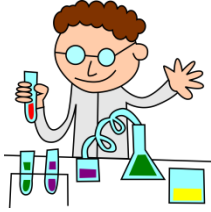

MALL

LIBRARY

LAB

SCHOOL

PARK

BANK

HOSPITAL

MUSEUM

MOSQUE

CAFE

CASTLE

CINEMA

ZOO

AIRPORT

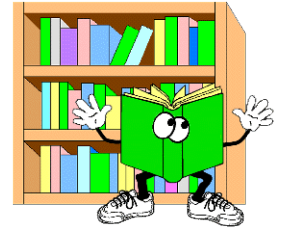
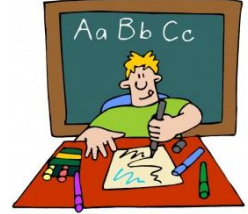
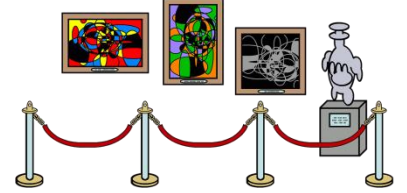

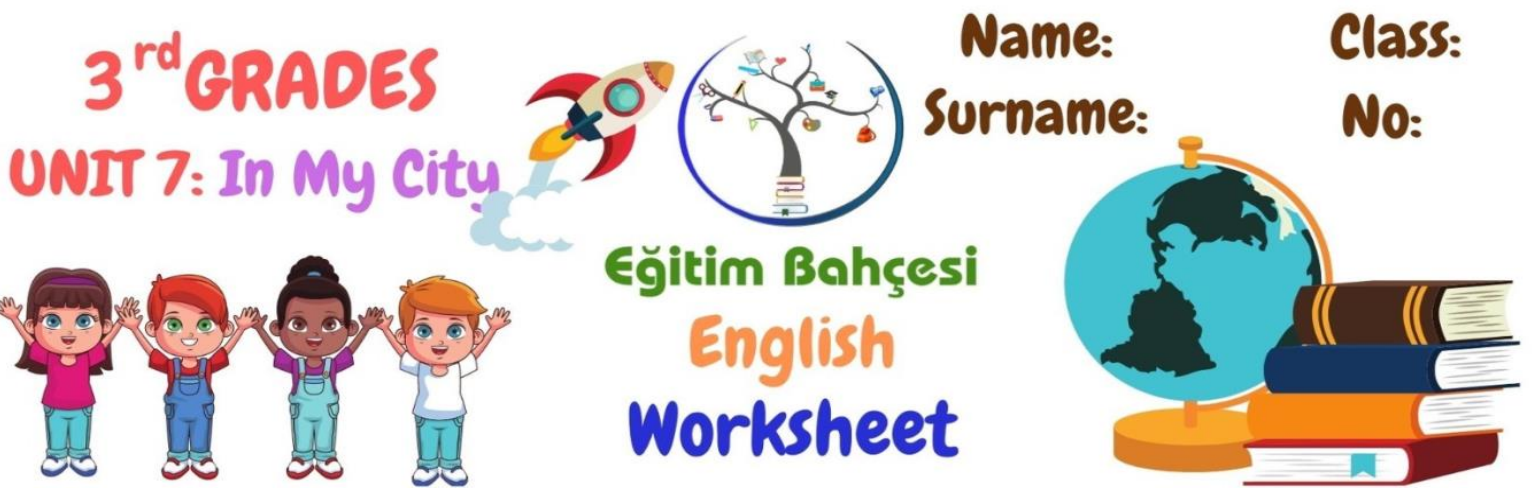

Aşağıda karışık verilen kelimelerden anlamlı ve kurallı cümleler oluşturalım.

Are / the / at / park / you / ?

.....

zoo / We / the / at / are / .

.....

now / Where / you / are / ?

.....

She / museum / is / the / at / .

.....

are / They / library / at / the / .

.....

Where / mother / your / is / ?

.....

brother / My / at / mosque / is / the / .

.....

in / are / We / classroom / the / .

.....

carnival / She / the / at / is / .

.....

They / lab / in / are / the / .

.....

He / market / at / is / the / .

.....

My / is / the / at / bank / grandfather / .

.....

I / park / at / am / the / .

.....

hospital / at / the / is / Sinem / .

.....

cinema / We / the / at / are / .

.....

cafe / We / the / at / are / .

.....

I / the / post / at / office / am / .

.....

are / theater / We / the / at / .

.....

3rd GRADES

UNIT 7: In My City



Eğitim Bahçesi

English

Worksheet

Name: _____
Surname: _____

Class: _____
No: _____

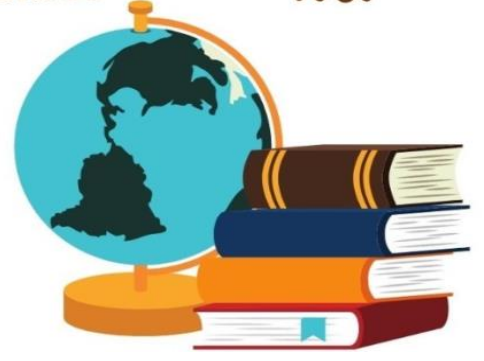

Aşağıdaki görsellere uygun kelimeler ile bulmacayı çözelim.



3rd GRADES

UNIT 7: In My City



Eğitim Bahçesi

English

Worksheet

Name: _____
Surname: _____

Class: _____
No: _____



Aşağıdaki kelimelerin anlamlarını işaretleyelim.

1. Library

- a) Laboratuvar
- b) Kütüphane
- c) Alışveriş merkezi

2. Lab

- a) Kütüphane
- b) Hastane
- c) Laboratuvar

3. Shopping center

- a) Alışveriş merkezi
- b) Hastane
- c) Müze

4. Museum

- a) Çarşı
- b) Kale
- c) Müze

5. Bank

- a) Park
- b) Banka
- c) Tapınak

6. Shrine

- a) Tapınak
- b) Müze
- c) Cami

7. Castle

- a) Kale
- b) Cami
- c) Havaalanı

8. Mosque

- a) Tapınak
- b) Kütüphane
- c) Cami

3rd GRADES

UNIT 7: In My City



Eğitim Bahçesi

English

Worksheet

Name: _____
Surname: _____

Class: _____
No: _____

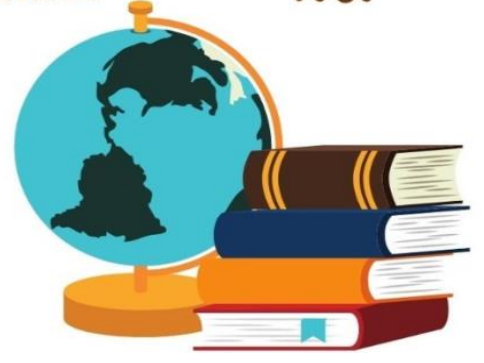

9. Airport

- a) Müze
- b) Havaalanı
- c) Çarşı

10. Bazaar

- a) Park
- b) Alışveriş merkezi
- c) Çarşı

11. Street

- a) Hastane
- b) Sokak
- c) Mahalle

12. Neighborhood

- a) Sokak
- b) Cami
- c) Mahalle

13. Monument

- a) Park
- b) Şelale
- c) Anıt

14. Ancient city

- a) Anıt
- b) Antik kent
- c) Şehir merkezi

15. Zoo

- a) Hastane
- b) Hayvanat bahçesi
- c) Antik kent

16. Hospital

- a) Pastane
- b) Hastane
- c) Mahalle

3rd GRADES

UNIT 7: In My City



Eğitim Bahçesi

English

Worksheet

Name: _____
Surname: _____

Class: _____
No: _____

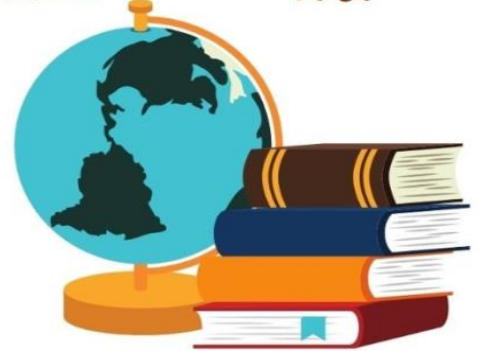

17. Mall

- a) Şehir merkezi
- b) Alışveriş merkezi
- c) Antik kent

18. City center

- a) Şehir merkezi
- b) Çarşı
- c) Kütüphane

19. School

- a) Postane
- b) Okul
- c) Karnaval

20. Town hall

- a) Belediye binası
- b) Postane
- c) Şehir merkezi

21. Post Office

- a) Pastane
- b) Hastane
- c) Postane

22. Cafe

- a) Antik kent
- b) Kafe
- c) Kahve

23. Stadium

- a) Stadyum
- b) Hastane
- c) Spor salonu

24. Amusement park

- a) Müze
- b) Market
- c) Lunapark

25. Fire station

- a) İtfaiye
- b) Postane
- c) Hastane

26. Carnival

- a) Lunapark
- b) Karnaval
- c) Müze

3rd GRADES

UNIT 7: In My City



Eğitim Bahçesi

English

Worksheet

Name: _____
Surname: _____

Class: _____
No: _____



UNIT 7: IN MY CITY WORDS

Airport: Havaalanı

Amusement park: Lunapark

Ancient city: Antik kent

Bank: Banka

Bazaar: Çarşı

Cafe: Kafe

Capital: Başkent

Castle: Kale

Cinema: Sinema

City: Şehir

City center: Şehir merkezi

Fire station: İtfaiye

Lab: Laboratuvar

Library: Kütüphane

Mall: Alışveriş merkezi

Monument: Anıt

Mosque: Cami

National park: Milli park

Neighborhood: Mahalle

Park: Park

Post office: Postane

**Shopping mall: Alışveriş
merkezi**

Shrine: Tapınak

Stadium: Stadyum

Street: Sokak

Theater: Tiyatro

Town hall: Belediye binası

Town square: Şehir merkezi

Zoo: Hayvanat bahçesi